

DocuPrint P115 w / M115 w / M115 z  
A4 Monochrome Laser  
Printers



## DocuPrint P115 w / M115 w / M115 z A4 Monochrome Printers

Affordability and reliability  
with wireless connectivity

**FUJIFILM**

# Affordability and reliability with wireless connectivity

The Fuji Xerox DocuPrint P115 w / M115 w / M115 z are designed as an affordable entry level print solution, offering high quality personal printing combining reliability with the advantage of wireless connectivity.

## Productivity and reliability

- **Speed and quality.** With a print resolution of up to 2400 x 600 dpi and a printing speed of up to 20 ppm, the DocuPrint P115w / M115 w / M115 z deliver quality print results fast.
- **Print faster.** A quick warm up time and first page out of just 10 seconds or less, means the DocuPrint P115 w / M115 w / M115 z are ready to go when you are.
- **All-in-one functionality.** Multifunction models allow you to print, copy, scan and fax\* in an efficient, low cost device giving you maximum productivity.
- **Clever features for reliable operation.** Fuji Xerox is renowned for reliable printing. The DocuPrint P115 w / M115 w / M115 z are no exception – with simple engineering and clever new ideas designed for trouble-free printing.

\*Only available on DocuPrint M115 z

## Affordable, efficient printing

- **Low cost hardware is only half of the story.** Thanks to the separate toner and drum cartridge, you will only ever have to replace one component at a time. This results in maximum use of each component, longer operating times and cost savings.
- **Save toner – save cost.** Toner save mode extends the life of the toner cartridge by varying the density of toner that is printed on a page.
- **Use less paper and toner.** The built in N-UP print feature gives users the ability to save on paper and toner by printing multiple pages on a single sheet of paper. This also reduces the overall cost of printing.



DocuPrint P115 w  
Wireless Laser Printer



DocuPrint M115 w  
3-in-1 Wireless Multifunction Laser Printer



DocuPrint M115 z  
4-in-1 Wireless Multifunction Laser Printer

## Clever features designed to reduce paper jams

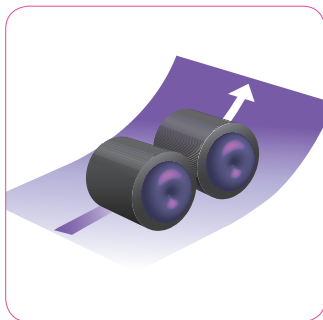

**Rubber dual paper feed rollers.** The specially designed dual roller system improves paper feed by accurately picking up one sheet of paper at a time. The rollers are made from a unique rubber material that prevents dust from sticking to them.

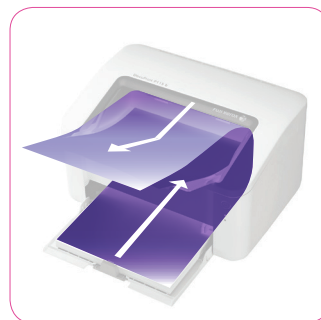

**Shorter paper path.** A short paper path results in smoother printing and reduces the likelihood of paper jams.

**Longer paper guides.** Paper feed guides are longer than conventional printers minimising paper skew, which reduces the chance of paper-jams.



DocuPrint M115 z  
4-in-1 Multifunction  
Laser Printer



### Mobile printing made easy

Whether it's an iOS or Android device, the Fuji Xerox Print & Scan Utility puts mobile printing at your fingertips. Print stored photo albums, web pages or shoot and print on the go from your iOS or Android device.

**Fuji Xerox Print & Scan Utility** can be easily downloaded from the App Store for iOS and Play Store for Android devices.



### Connect with a touch of a button

The DocuPrint P115 w / M115 w / M115 z feature one-touch Wi-Fi setup (WPS 2.0) making Wi-Fi set up effortless and a breeze to share the printer wirelessly among small workgroups. Simply press the WPS button on the Wi-Fi enabled router, then the WPS button on the printer to establish a Wi-Fi connection.



### Clever ID Card Copying\*

The easy-to-use ID card copy feature allows you to copy both sides of the card or small size document onto the same side of the paper.

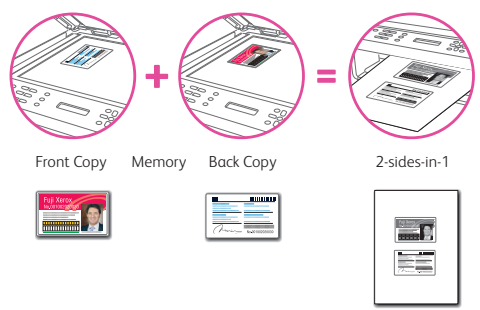

\*Available on DocuPrint M115 w / M115 z

# Specifications DocuPrint P115 w / M115 w / M115 z

Product Name	DocuPrint P115 w	DocuPrint M115 w	DocuPrint M115 z
Function	A4 monochrome printer	A4 monochrome MFP	
<b>Print Function</b>			
Print Speed (A4)	Up to 20 ppm <sup>1</sup>		
Print Resolution	Up to HQ 1200 technology (2400 x 600 dpi)		
First-page-out Time (A4 SEF) (from ready mode)	10 seconds or less		
Warm-up Time	18 seconds or less (from sleep mode) 23 seconds or less (from Power up)	18 seconds or less (from sleep mode) 33 seconds or less (from Power up)	
Memory	32MB		
Processor	200 MHz		
PDL	Host-based		
Connectivity	USB2.0 Hi-Speed, Wireless (IEEE 802.11b/g/n)		
Supported Operating System	Windows Vista®, Windows® 7, Windows® 8.1; Mac OS X 10.7.x, 10.8.x, 10.9.x <sup>2</sup>		
Input Paper Size	A4 SEF, Letter SEF, Folio (8.5" x 13") SEF, Legal SEF, A5 SEF/LEF, B5 LEF, Executive LEF Width : 148 to 215.9 mm, Length : 148 to 355.6 mm		
Media Input Capacity	150 sheets		
Media Output Capacity	50 sheets		
Media Types	Plain paper, Recycled paper		
Input Paper Weight	64 to 105 gsm		
Automatic Document Feeder	-		
Recommended monthly print volume (approx.)	250-1800 pages		
Monthly Maximum Duty Cycle	10,000 pages		
Print Features	Toner Save Mode, N-up(2,4,9,16, or 25) <sup>3</sup> , Poster <sup>4</sup> (4,9,16,25), Header/Footer <sup>5</sup> (time & date and/or user ID), Watermarks <sup>6</sup> , manual duplex printing <sup>6</sup> , manual booklet printing <sup>6</sup>		
Dimensions (WxDxH)	W 340 x D 238 x H 189 mm	W 385 x D 343 x H 255 mm <sup>7</sup>	W 456.5 x D 343 x H 283 mm <sup>7</sup>
Weight	4.6 kg	7.4 kg	8.5 kg
Operating Environment Temperature	Storage: 0° C to 40° C; Operating: 10° C to 32.5° C		
Humidity	Operating Environment: 20% to 80% RH (without condensation)		
Acoustics: Sound Pressure level	Standby: Inaudible, Printing: 51 dB(A) or less	Standby: Inaudible, Printing: 52 dB(A) or less	
Electrical Power	220-240 VAC, 50/60 Hz		
Power consumption	Ready/Standby: 40W, Printing: 380W Deep sleep: 0.7W; ENERGY STAR <sup>®</sup> qualified 0.8 k Wh/w	Ready/Standby: 50W, Printing: 390W Deep sleep: 0.9W; ENERGY STAR <sup>®</sup> qualified 0.8k Wh/w	Ready/Standby: 50W, Printing: 390W Deep sleep: 1.4W; ENERGY STAR <sup>®</sup> qualified 0.9 k Wh/w
TEC value	0.8k Wh/w		
<b>Wireless Specification</b>			
Wireless LAN Protocols	IEEE 802.11b/g/n (Infrastructure mode/Ad-hoc mode)		
Security Protocols	IPV4: ARP, RARP, BOOTP, DHCP, APIPA (Auto IP), WINS/NetBIOS name resolution, DNS resolver, mDNS, LLNMR responder, LPR/LPD, Custom Raw Port/Port 9100, IPP, FTP Server, SNMPv1/v2c, HTTP Server, TFTP Client and Server, SMTP Client, ICMP, Web Services (Print) IPV6: NDP, RA, DNS Resolver, mDNS, LLNMR responder, LPR/LPD, Custom Raw Port/Port 9100, IPP, FTP Server, SNMPv1/v2c, HTTP Server, TFTP Client and Server SMTP Client, ICMPv6, Web Services (Print)		
Wireless Network Security	WEP 64/128 bit, WPA-PSK (TKIP/AES), WPA2-PSK (AES)		
Wireless Network Setup Support Utility	AOSS™, Yes, WPS: Yes		
<b>Copy Function</b>			
Copy Speed (A4)	Up to 20 cpm <sup>1</sup>		
Copy Resolution	Up to 600 x 600 dpi		
First-copy-out Time	16 seconds or less at 23°C from ready mode		
Reduction / Enlargement	25 - 400% in 1% increments		
Multi-Copy	Up to 99		
Copy Feature	ID Card Copy, N in 1 copying (N=2,4)		
<b>Scan Function</b>			
Type	Colour CIS		
Scanning Resolution	Optical: up to 600 x 1200 dpi (from Scanner Glass), Enhanced: up to 19,200 x 19,200 dpi <sup>8</sup>		
Colour Depth	24 bit Optical: up to 600 x 600 dpi (from ADF)		
Document Size	Max 215.9mm x 300mm	Platen: max 215.9mm x 300mm ADF: A4/Letter/Legal/Folio	
Scan Destinations	Scan to Email, Image, File <sup>9</sup>		
Supported Driver	Windows®: TWAIN, WIA for Windows Vista®/Windows® 7/Windows® 8.1; Mac: TWAIN/ICA for OS X v10.7.5, 10.8.x, 10.9.x		
<b>Fax Function</b>			
Compatibility	-		
Communication System	-		
Modem Speed	-		
Memory Transmission	-		
Out-of-paper Reception	-		
Fax Resolution	-		
Speed Dials	-		
Broadcasting	-		
Fax Features	-		
Handset	-		
Back-up Clock	-		
Warranty	Please check with your Fuji Xerox Printers reseller for more information		
<b>Consumables</b>			
Toner Cartridge (1,000 pages <sup>2</sup> approx.)	CT202137		
Drum Cartridge (10,000 pages <sup>3</sup> approx.)	CT351005		

<sup>1</sup> Print/copy speed may decrease due to factors such as paper type, paper size, and printing conditions. In periods of heavy duty printing or copying, the device may go into cool down mode. This safety feature protects the device from overheating, but will result in a temporary reduction in print or copy speed. <sup>2</sup> Declared yield in accordance with ISO/IEC 19752. Yield will vary based on image area coverage and print mode. <sup>3</sup> Drum yield may vary by the type of use. <sup>4</sup> Windows Only. <sup>5</sup> Mac drivers are available by web download. <sup>6</sup> Max 1200 x 1200 dpi scanning with WIS (Windows Image Acquisition) driver in Windows Vista, Windows 7 and Windows 8. Up to 19200 x 19200 dpi can be chosen by using the scanner utility. <sup>7</sup> Excludes fan/louvers. <sup>8</sup> N-up for Mac (2,4,6,9 or 16). <sup>9</sup> By ControlCenter utility. <sup>10</sup> ITU-T Test Chart, Standard resolution, MMR

Printers are shipped with one standard toner (yield 1,000 pages approx) and one standard drum (yield 10,000 pages approx)

This product has been tested and found to comply with the Class 1 Laser Equipment requirements defined by the international standard IEC60825-1:2007 and has no light exposure hazard. The product has no hazardous light emission as it features light protection components and covers to shut in all light beam during operation and maintenance. Internal Laser radiation Wave length: 770 - 800 nm Output: 25 mW max. Laser Class: Class 3B



**For Your Safety**

Before using the product, read the Instruction Manual carefully for proper use. Use the product with the power source and voltage specified. Be sure to establish ground connection. Otherwise, electronic shock may result in the case of a failure or short circuit.

**Reproduction Prohibitions** Please note that reproduction of the following is prohibited by law: Domestic and foreign currencies, government-issued securities, and national bonds and local bond certificates. Unused postage stamps, post cards, etc. Certificate stamps stipulated by law. Reproducing works forming the subject matter of copyright (literary works, musical works, paintings, engravings, maps, cinematographic works, drawings, photographic works, etc.) is not permitted unless the reproduction is for the purpose of personal use, family use or other similar uses within a limited circle.

# astragraphia

**PT ASTRA GRAPHIA TBK**

Head Office (021) 390 9444 • Jakarta 1, 2, 3 (021) 65704072 • Jakarta 4 (021) 7829182 • Jakarta 5, 6, 7 (021) 522 0030 • Bogor (021) 837 2705 • Tangerang (021) 552 6818 • Cilegon (0254) 8484251 • Karawang (021) 826 06042 • Bandung (022) 420 1032 • Cirebon (0231) 116 087 • Semarang (024) 842 5460 • Solo (0271) 710 186 • Yogyakarta (021) 7552 4041 • Purwokerto (0281) 625 270 • Tegal (021) 415 1458 • Surabaya 1 (031) 534 8181 • Kediri (0813) 353 03512 • Gresik (0857) 4180 5789 • Madiun (0852) 201 66303 • Surabaya 2 (031) 534 0175 • Malang (0856) 994 170546 • Jember (0812) 323 8189 • Pasuruan (0815) 9101 6587 • Denpasar (0361) 410 277 • Mataram (0370) 645 582 • Kupang (0380) 840 263 • Benete (0812) 382 6351 • Dili, Timor Leste (670) 723 4726 • Medan (061) 787 1000 • Banda Aceh (0856) 941 70885 • Pematang Siantar (0856) 9417 0082 • Rantau Prapat (0856) 9417 0872 • Sibolga (0856) 9417 0879 • Batam (0778) 412 173 • Bintan (0813) 6315 7231 • Pekanbaru (0761) 335 19 • Pangkalan Kerinci (0761) 43 969 • Duri (0812) 670 9683 • Padang (0811) 665 8551 • Perawang (0812) 764 8509 • Muara Bungo (0813) 677 29908 • Dumai (0853) 646 77791 • Jambi (0812) 903 18040 • Palembang (0711) 355 100 • Bangka Belitung (0819) 955 33557 • Tanjung Enim (0734) 451 552 • Lampung (0721) 261 674 • Bengkulu (0821) 8149 9578 • Balikpapan (0542) 733 307 • Samarinda (0821) 529 30349 • Tarakan (0551) 221 08 • Berau (0554) 257 63 • Bontang (0548) 303 6692 • Sangatta (0549) 224 56 • Pontianak (Jakarta 3) 0811 577 7140 • Banjarmasin (0511) 325 2520 • Palangkaraya (0536) 323 5834 • Batu Licin (0518) 713 02 • Tanjung (0526) 202 2827 • Makassar (0411) 811 18111 • Kendari (0401) 324 582 • Sorowako (0853) 9697 9400 • Ambon (0811) 490 551 • Blak (0812) 485 6266 • Jayapura (0967) 523 349 • Timika (0813) 443 91061 • Manokwari (0812) 485 6266 • Manado (0431) 857 643 • Palu (0821) 9009 9010 • Sorong (0951) 331 569 • Luwuk (0822) 9123 9723 • Gorontalo (0853) 202 28257